



J-Sei Gallery features Art Within

A journey of painting by Gerry Furuzawa, Karen Allen, and Wendy Kiniris

September 18 to October 30 - J-Sei Gallery
 Gallery Hours: MWF 10-1, TuTh 1-5

“Art Within” presents art created by individuals at J-Sei who have explored the creative arts, not as a profession, but as an avocation. We are still learning, fine-tuning and growing wiser as we age. What is the journey that awaits us? What lies beneath the surface as we explore our creative musings?

For Gerry Furuzawa, Karen Allen and Wendy Kiniris, taking watercolor classes with Wendy Yoshimura nurtures their artistic talents. Each brush stroke adds to the depth and intensity of the images they choose to paint. When they step back, the light and reflection is added in. As their teacher coaxes them forward, they discover pleasing results. An astounding collection of paintings have taken shape and emerge from their watercolor meditations.

Come visit J-Sei’s Gallery to see what has inspired us to look more closely and express ourselves from within. You can also join us for an artist talk with Gerry, Karen & Wendy will be held on Thursday, October 5th at 2 pm.

In This Issue

J- Sei Classes & Programs

- 2 Classes and Programs
- 3 Programs, Events, and Exhibits

J-Sei News

- 7 FY 22-23 in Review
Planned Giving
- 8 Thank You, Sunnie Youk
Welcome Hannah Shever
- 9 Thank You, J-Sei Donors!
Give in May

Resources

- 11 In Memorium
Senior Center Partners
- 12 Staff Contacts
Save the Date

Contributors

- Editing – J-Sei Staff
- Design – Greg Magofña
- Images – Maki Shever

J-Sei Weekly Class Schedule

For more information or to register, contact jill@j-sei.org or visit www.j-sei.org/classes/

In-Person Classes

Tues - Let's Groove, 11:30 am -12:30 pm

Tues – Tai Chi, 1-2 pm

Wed – Mah Jong Club (hybrid), 1-3 pm

Wed- Japanese 1, 1-2 pm

Wed – Japanese 2, 2:15-3:15 pm

Wed – Ikebana, 2-4 pm

Thurs – Watercolor, 1-3 pm

Fri – Tai Chi (Intro), 1-2 pm

1st Tues – J-Sei Sings, 10-11 am

3rd Tues – Kimekomi Doll 10 am -12 pm

4th Tues – Community Ukulele, 2-3 pm

Virtual Classes

Mon - Tanoshii Japanese, 10-11 am

Mon - Tai Chi for Arthritis, 1-2 pm

2nd Mon - Let's Talk, 12:30-2 pm

Mon - Staying Healthy

Tues - Gentle Yoga, 10-11 am

Tues - Community Ukulele, 2-3 pm

Tues - Writing, 2:30-4 pm ***new time***

Wed - Qi Gong, 10-11 am

Wed - Aging Together (1st & 3rd), 10-11:30 am

3rd Wed - J-Sei Sings, 10-11 am

Thurs - Strength & Balance, 10-11 am

Thurs - Minyo no Odori, 11 am - 12 noon

4th Thurs - Family Caregiver, 4-5:30 pm

1st Fri - Men's Group, 10-11:30 am

On-Going Programs

To participate in any of the On-Going Programs, email jill@j-sei.org.

J-Sei Connect

J-Sei Connect offers a variety of virtual workshops and community forums to engage individuals in reflection, dialogue and creative expression. To see what is upcoming, visit www.j-sei.org and sign up for our eBlast news.

Virtual Book Club

Join J-Sei's Book Club, an opportunity to delve into a new book each season. Share your questions, thoughts, and personal reflections on what you are reading on a protected book club webpage. Engage in a Book Club meeting to discuss the latest book and share your discoveries.

J-Sei at the Movies

J-Sei at the Movies meets monthly on a Friday evening to discuss Japanese and Japanese American films of different genres and subjects. Special guests have appeared via Zoom to talk about their work in film and to participate in audience Q&A.

Movie Talk: K-Drama Series

J-Sei is hosting a series of Zoom meetings to talk about films and TV shows. The first topic for discussion is K-dramas: what folks have enjoyed and are currently watching and what makes K-dramas so compelling. The K-drama genre has proven to be so popular that it is continuing as an ongoing group meeting for fans, both beginners and aficionados.

Fall Programs

SENIOR DIGITS: Exploring Digital Connections

Mondays, 1 - 2 pm, Open Lab from 2 to 4 pm
Fall Session: September 11 to Nov 13, 2023

Learn the basics of navigating the internet with this instructional hands-on class. Find out what everyone's talking about - from search engines to QR codes, from apps to maps. Get to know what resources are available using technology. Instruction is provided in English. Assistance is offered for Japanese speaking participants. Suggested donation: \$5/class For more info, email karol@j-sei.org

TAISO: Exercise Movement

Thursdays, 10:30 to 11:15 am
Session: Oct 5 to Nov 9

Radio Taiso is a morning exercise routine that has been practiced in Japan for nearly 100 years to increase energy and bring people together. All ages and ability levels can participate together. It strengthens the core muscles, improves circulation and cardio. Learn this easy and fun calisthenic exercise at J-Sei. Juliet Bost Yokoe has been teaching Taiso at the San Mateo Buddhist Temple over the past three years. Suggested donation: \$20/6 classes, or \$4 drop-in.

Upcoming Programs and Exhibits

SHAKA: A Story of Aloha A sneak peek film screening Saturday, October 7th, 1 pm

"Shaka, A Story of Aloha" started as a passing curiosity when a friend introduced filmmaker Steve Sue to Kupuna (elders) in La'ie who had a story on the origin of the Shaka gesture. It turns out that the Kupuna have kept the depths of the story secret for 3/4 of a century as they didn't want it inappropriately commercialized. Once in production, multiple alternative gesture and word origin stories were revealed. As documentarians,



they plan to share all the credible findings and let audiences decide for themselves on what theories they prefer. Filmmaker Steve Sue will be joining us for Q&A.

RSVP for free on Eventbrite. Space is limited.
<https://www.eventbrite.com/e/shaka-the-power-of-aloha-tickets-699347415947?aff=oddttdtcreator>

Mine Okubo's Eyes: A Life in Color Art Talk by scholar ShiPu Wang

Saturday, October 21, 2 pm

ShiPu Wang, curator of the Chiura Obata retrospective and professor of art history at UC Merced, returns to J-Sei to talk about his new exhibition, *Miné Okubo's Eyes: A Life in Colors*, the first survey of Okubo's seven-decade career for the Center for Social Justice & Civil Liberties in Riverside since 2012. This event is free of charge. RSVP on Eventbrite: <https://MineOkubo.eventbrite.com?aff=oddttdtcreator>

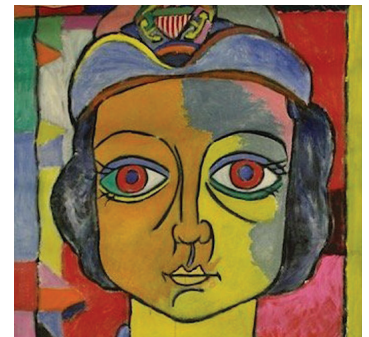

Soho Study Group 50th Anniversary Sogetsu Ikebana Flower Show

Saturday & Sunday, October 14 & 15, 11 am to 5pm
Orinda Community Center
28 Orinda Way, Orinda

Expression unbound flower show with over 90 unique exhibits, demonstrations at 12, 1 and 3 pm. Soho Sakai featured on Sunday at 3 pm. Free Admission. Marla Kamiya, Lindsay Oda, Lisa Oyama and Barbara Schiefler, students of J-Sei Sogetsu Ikebana with Keiko Kubo will participate.

**Desert Wind and Strings:
A concert by koto musician Shirley
Muramoto, her students, with guest artist
Bando Hiroshichiro**
Saturday, November 4, 2 pm

To honor musicians held in Japanese American prison camps who performed traditional instruments, musician Shirley Muramoto and her students will perform. Hear the music of newly restored koto and shamisen instruments that have not been played since the family departed Topaz camp, and a restored shakuhachi whose owner was interned in the Fort Lincoln Internment Camp in Bismarck, North Dakota. Kabuki dancer and teacher Bando Hiroshichiro will perform a Nihon Buyo traditional dance that was well known to the Issei generation. Made possible in part by Alliance for California Traditional Arts, California Arts Council, the William and Flora Hewlett Foundation, and the Walter and Elise Haas Foundation. Presented by Friends of Topaz Museum and J-Sei. Suggested donation: \$10-\$15. Limited seating available. RSVP at Eventbrite. <https://desertwindandstrings.eventbrite.com/>

“Desert Winds & Strings: A Historical Exhibit” shares the story of Japanese traditional artists who performed in America’s concentration camps. The exhibit will be on display from November 1 to 17 in the J-Sei gallery. Gallery Hours: MWF 10-1, TuTh 1-5



Koto, shamisen and shakuhachi performance with Sensei Haruko Suwada, Topaz concentration camp. ca. 1944. Courtesy of Kent Nakamoto.

J-Town Documentary Screenings of:
Benkyodo: The Last Manju Shop in J-Town



and

Atomic Cafe: The Noisiest Corner in J-Town



Sunday, November 12, 3 to 5 pm

The corner shop cafe left its mark in Japantown’s past, spanning decades and holding its own place in the vitality of community. Join us for a special screening of “Benkyodo: The Last Manju Shop in J-Town” and “ATOMIC CAFÉ: The Noisiest Corner in J-Town”. Hear from Akira Boch and Tadashi Nakamura, directors of these two seminal short documentaries that explore themes of gentrification, displacement, and community power with humor and heart. Join us for movie and bites. RSVP to karol@j-sei.org. Suggested donation: \$20-\$25.

Harvest Celebration - SAVE THE DATE

Fri, November 17, 12 noon

Join us as we celebrate all that sustains us and share in the bounty of good food with friends at J-Sei. The special luncheon will feature roast turkey, stuffing, gravy and sides. Our special guest will be koto artist Shirley Kazuyo Muramoto.



Trained in classical Japanese music, Shirley also composes and performs her own blend of jazz and rock with Murasaki Ensemble. Suggested donation: \$12. RSVP to tara@j-sei.org

Where's the Cat: The End of a Quilt Journey (Exhibit) by Carolyn Hayashida

Nov 20 to Jan 12 - J-Sei Gallery



Never claiming to be a quilter, Carolyn Hayashida has found her quilt journey's end. From a young age, she was drawn to sewing and studied art and fashion design. Her first quilt was a gift to her husband for his 50th birthday, the Family Kamon quilt, which she thought would also be her last quilt.

When taking a Sashiko class from Bess Kawachi Chin, she completed each assignment with the design on a new clothing sample. Bess, who was teaching the JASEB Quilting class, invited her to share her designs. When invited to take over the quilting class, Carolyn integrated her design skills

with various quilting projects. She learned from the talented JASEB (J-Sei) quilters through the years and has created a collection of her own delightfully designed creations. Join us the quilt sale at the J-Sei Artisan Faire. Gallery Hours: MWF 10-1, TuTh 1-5

J-Sei Artisan Faire - in-person only!

Sun, December 3, 11 am to 3 pm

We invite you to join us for the return of our in-person Artisan Faire at J-Sei. We had provided the online shopping experience during the pandemic, and offered a hybrid experience with J-Sei Marketplace last year. As we continue to support local artists and artisans and seek ways to be in community at J-Sei, we hope you will join us for shopping, music, and good food! More information to come, check the J-Sei website for updates.

Holiday Baking Workshop

Saturday, December 9, 1 pm

Let's bake something together! We are thrilled to introduce Lara Hata who assists in the J-Sei kitchen. She retired as a food photographer and pursued her love of baking by taking up the Baking and Pastry courses at Laney College during the pandemic. Lara is excited to share some tried and true recipes to please family and friends during the holidays. Have you found the perfect butter mochi, or tried variations such as passion fruit, or a delicious sugar-free version? RSVP to karol@j-sei.org for this hands-on baking workshop with Lara. Suggested donation: \$25 Space is limited.



SAVE THE DATE!

Flavors of Spring 2024

Save the Date! Flavors of Spring is coming our way and will have an updated look! Please mark your calendar for **Friday, March 29** for J-Sei's Flavor of Spring to be held at Bloc15 in Oakland. More fun details to come!

FY 2022-2023 in Review

The J-Sei board of directors strives to create a strong and diverse funding base to assure long range agency financial health. The multiple revenue streams help to avoid over reliance on any one type of funding and enables J-Sei to deliver programs and grow to meet future community needs.

First and foremost, J-Sei is so appreciative of the many individuals who donate through our mailed campaigns, online campaign and special events. Support from community members is our most important lifeline! Our gratitude also extends to the following

funding organizations: Alameda County Area Agency on Aging, Contra Costa County Area Agency on Aging, City of Berkeley, Asian Pacific Fund, Berkeley Pilgrimage Foundation, East Bay Foundation on Aging, JA Community Foundation, Meals on Wheels Alameda County, Red String Foundation, Senior Assistance Foundation Eastbay and Union Bank. Funded in part by SCAN Health Plan. One of the nation's largest not-for-profit Medicare Advantage plans, SCAN is dedicated to keeping seniors healthy and independent.

Fiscal Year 2022-2023 Revenue Sources

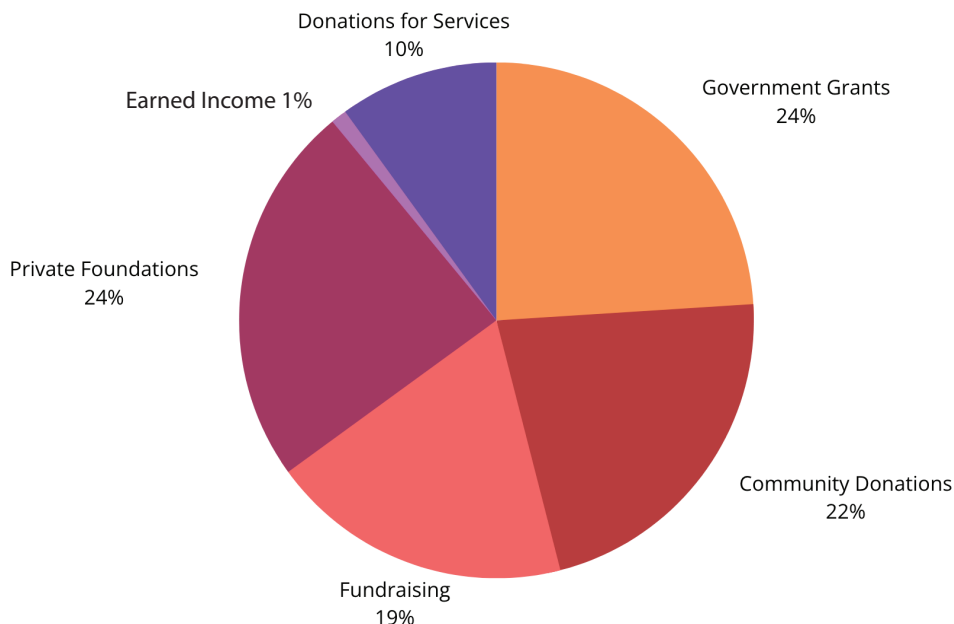

Planned Giving

When you include J-Sei, Inc. in your estate plan, your generosity provides meals, case management, friendly visitors and callers, wellness and educational programs, and cultural events. Thank you for ensuring that J-Sei can enhance the health and happiness of seniors and families well into the future.

Planned gifts can sustain important services through various planned gifts:

- Cash bequests
- Retirement plan beneficiary
- Charitable IRA rollovers
- Charitable remainder trusts
- Public traded securities
- Real estate

Help J-Sei continue our legacy through your planned gift. For more information, please call or email Diane Wong, Executive Director. 510-654-4000 ext. 108 or diane@j-sei.org

Program Coordinator: Sunnie Youk

Sunnie joined the J-Sei team in early 2022, initially taking on the role of temporary Administrative Assistant and later transitioning into the role of Program Coordinator. Over the past year, she has worked tirelessly to match seniors with volunteer visitors and provide valuable referrals to families in need of a private caregiver. Sunnie was presented with the wonderful opportunity to watch her young grandson full-time during the week. While we

are sad to see her leave this position in which she has truly excelled, we are so happy for her to embrace this new stage of her life and spend precious moments with her family. We will miss her warm presence at J-Sei and willingness to lend a hand wherever needed. The silver lining is that she plans to continue her volunteer work and attend classes and events at J-Sei in the future.

Welcome Hannah Shever

We are delighted to introduce Hannah who will be stepping into the role of Program Coordinator at J-Sei. While her name is spelled “Hannah” it is pronounced like “Hana”, or flower in Japanese. Hannah holds degrees in Psychology and Cognitive Science and will be applying her skills in counseling, marketing, and outreach to this part-time position coordinating the Friendly Visitor/Caller and caregiver registry programs. In Hannah’s own words, “I am so excited to join the J-Sei team as the new Program Coordinator! I graduated from UC Berkeley and have a passion for social work and mental health. My hobbies are trying new coffee shops, crocheting, and watching Studio Ghibli movies. As someone who is half Japanese and bilingual, I am excited to support and make meaningful connections within my community. Sunnie has set an amazing example and I am extremely honored to be mentored by her as I transition into her position.”



**Congratulations to Betty Jo Yamamoto
for being a Friendly Visitor for the same
J-SEI Senior for 10 YEARS !**

Our Biggest Thanks to J-Sei's Donors

J-Sei is grateful to the many generous individual donors who help raise 41% of our annual revenue making it possible to deliver senior services, education, and cultural programs to families of all ages.

(This donor list reflects gifts provided between July 1, 2022 to June 31, 2023)

Calvin Abe
David and Alice Abe
Mitchell and Lynn Abe
Takako Abe
Mark Abey
Richard Adachi
Steve and Janice Adachi
Joshua and Yoshiko Adler
Bryant Ahn
Yvonne Ahoy-Stohlman
Grace Aikawa
Nicky Aikawa
Rick Aiken
Kathleen Ajisaka
Hirofumi and Miyoko Akahoshi
Kenji and Karen Akahoshi
Chiseko Akera
Chihiro Akiyama
Misako Akiyama
Newton Akiyama
Keiko F. Allen
Susan Almazol
Ruby I. Amino
Carl Amtzen
Emily Ando
Paula Andrada
Bradley Andrews
Mutsumi Angevine
Michiko Anzai
Fusako Joan Aochi
James and Anne Aoki
Margaret Aoki
Alex Aono
Judith Aono
Shoshana Arai
Michelle Arakaki
Tokuyoshi and Mineko Arakaki
David and Toyoko Araki
Chris and Pat Asami
Katie Asami

Mitsuru Asaoka
Shizuko Asazawa
Phil and Eunice Ashizawa
James Austin
Kimberly Avery
Kenneth and Patricia Baba
Ryan Baba
Won Bae
Peggy Bagala
Masayo Baillet
Janice Baker and Michael Weil
Koko Baker
Steve Balling
Liz Barsell
Ines Barth
Marie Bartz
Don Baxter
Marion Bayard
Mariana Beatty
Anne Beavers
Sheryl Bechet and George Sugimura
Tamiko Beckham
Linda Bekes
Ellen Bepp
Harry Bergland and June
Masuyama
Paul Bernstein
Diane Bevis
Richard Bird
Matthew Blevins
Luisa Blue
Jacqueline Bradley
Kerri Brand
Peter Brantley
Bernard and Joelle Brasseur
Natalie Brice
Jen Brodehl
Barry Brodsky
Renee Bush
Josephine Camacho

Raymond Camacho
Linh Cao-Chan and Brian Chan
Supervisor Keith Carson, 5th District
Margaret Carter
Connie Chan
Crystal Chan
Eliza Chan
Ernie and Nancy Chan
Henry and Hsiu Chan
Josephine Chan
Nancy Chan
Arthur Chen and Peggy Saika
Betty Chen
Cassandra Chen
Cynthia Chen
Kori Saika Chen
Joyce Chen-Hirabayashi
Eli Cherner
Steven and Kim Chew
Carole Chin
Donald and Joyce Chin
Donna Chin
Gene and Vicki Chin
Grace Chin
Pat Chin
Warren Chin
Melvin and Doris Chinen
Jennifer Ching
Nicholas Ching, DDS
Kirby Chow
Sidney Chow
Mary Ann Chuck
Keiko Clark
Sara Clayton
Vanessa Coe
Annette Coffey
Lisa Cogar
Tom Colby
Pia Collaro
Nancy-Joel Conner

Sacramento Cornejo
Shigeko Cost
Marion and John Cowee
Tia Crayton
Pablo Cristi
Leonard Cruz
Catherine Crystal
Victor Cummings
Georgia Daikai
Gabby Dannemiller
Georgene Deardorff
George/Barb Dequin
Robert Deutsch
James M. Diamond, M.D. and
Michiyo Diamond
Karen Diep
Jason N Dillon
Grant Din
David Dinh
Paul and Ann Tamaki Dion
Rexie Dizon
Grace Doi
May and Nobuso Doi
Russell and Karol Doi
Setsuko Doi
Shig Doi
Elsie Dokko
Nancy Donaldson-White
Mikino Dongon
Roderick Dorse
Peggy DuBois
Jim Duff and Valerie Yasukochi
Mary Dumont
Lester Dun and Yoko Izumi
Kelley Dwyer
Pamela Egashira
Roy and Isako Egawa
Grace Ehara
Alvin Ella
Bayle Emlein
Lindy Emrich, Realtor
Evelyn Enciso
Donald and Katherine Endo
Greg Endom
Lisa Eng Beeman
Barbara Engler
Mike Erbe
Susan Eto
Daniel and Joy Faletti
JL Farber

Joseph and Ann Farias
Virginia Feng
Craig and Vivian Fendl
Dan Fernandez and Donna
Nagahisa
John Ferreira
Alex and Rita Ferreyra
Asano Fertig
Florellyn Fine
Sylvia Wikler Finger
Ofra Fisher
John Fleck
Yasuyo Floyd
Amy Fong
Debra Fong
Lorna Fong
Mike and Suzanne Fong
Catherine Foo
Patricia Foo
Julie and Bill Frame
Ann Francisco
Alanna Fraser
Marty Freedman
Jerry Freiwirth
Abby French
Jeanne Frost
Haruko Fuchs
Keith Fudenna
Serena Fuentes
Ron Fujie
Jane Fujii
Joan and Paul Fujii
Kathy Fujii
Kenneth and Terry Fujii
Ronald and Arlinda Fujii
Victor Fujii
Walter Fujii
Yumiko Fujii
Linda Fujikawa
Mark and Georgia Fujikawa
Matthew and Nancy Fujikawa
Evelyn S. Fujimoto
Gloria Fujimoto
Kayoko Suiyo Fujimoto
Nobuko Fujimoto
William and Judy Fujimoto
Steve Fujimura
Todd Fujinaga
Marjorie Fujioka
Kathie Fujisaka

David and Joan Fujita
Bruce and Eda Fukayama
Matt and Joyceline Fukuchi
Ronald Fukuchi
Catherine Fukuchi-Wong
Cory Fukumae
Jaime and Judy Fukumae
Laura Fukumae
Paul and Nelly Fukumae
Peter and Nikki Fukumae
Vicki Fukumae
Naomi Fukumori
Noreen Fukumori
Wesley Fukumori
Stanley and Terry Fukunaga
Glenn Fukuya
Jon and Amy Funabiki
Harry and Mona Fung
George and Judy Furuichi
Mary Ann Furuichi
Fred and Betty Furuta
Richard and Gerry Furuzawa
Susan Gabriel
Lillian Galedo
Lori Ganz
Elizabeth Garcia
Joan Gardenhire
Kyoko Garvey
Mary Gates
Anna Gee
Judy Gee
Yvonne Gee
Kim Geron
Cynthia Gieng
Evelyn Nakano Glenn
Mina Gobler
Matthew Gollub
Suzuo and Joanne Gondo
Sandra Gong
Carrie Gong Berry
Linda and David Gong-Okazaki
David Gonzales
Bernard Gordon
Joy Goto-Aaronson
Diane Gould
Harold Graboske
Crystal Hishida Graff
Midori Graham
Raymond Graham
Emi Grannis

Nina Green
Nick Gregor
Kathleen Greinke
Linda Griffin
Michael F. Grisanti III, DDS
Emi Gusukuma
Jennifer Ha
Vinh-Paul Ha
Mika Haase
Bryan Halbert
Christine Hall
Roger Hall
Lucy Hamai
Jun Hamamoto
Keiko Hamano
Shinobu Hamilton
David Hampton and Lillian
Fujimoto
John and Geri Handa
Nobuo and Tomoko Haneda
John Hanson
Gail Harada
Tom Harada
Irene Haraguchi
Janice M. Haraguchi
Norman Haraguchi
Nancy Haramaki
Elaine Hart
Sango and Mariko Harumi
Ellen Hashiguchi
Helen Hashimoto
Karen K. Hashimoto
Kathryn Hashimoto
Randall I. Hashimoto, DDS
Walter and Arlene Hashimoto
Yoko Hashimoto
Karen Hata
Tom Hata
David and Barbara Hataye
Takako Hayakawa
Harvey and Barbara Hayashida
Irene Hayashida
Malcolm and Carolyn Hayashida
Ailene Hayashida-Lew
Harlan and Marilyn Head
Stefanie Head
Pat Saito Hecht
Dana Heidrick and Lance Nishihara
Jerry Helfand
Katie Hellman Gibbs

Mia Henderson-Bonilla
Pamela Hernandez
Lynn Higa
Anna Hightower
Allan and Nancy Hikoyeda
Don Hirabayashi
Jonathan Hirabayashi and Susan Kai
Yoshito S. Hirabayashi
Ronald Hiraga and Gale Nishikawa
Donna Hiraga-Stephens
Daniel and Colleen Hirano
Yo Hiraoka
Sachiye Hirata
Lindsay Hiratzka
Maruko Hiratzka
Roy Hirohara
Cathleen Hiromoto
Tomiko Hiromoto
Lisa Hiromoto-Gruen
Bruce and Valerie Hironaka
Don Hirose
May Hirose
Nancy Hirota
Sherry Hirota
Patty Hirota-Cohen
JoDee Hirota Leung
Kayeko Hisaoka
Cherie Kazuko Hishida
Ema Hiura
Mark and Ann Hiyakumoto
Nancy Hom
Blaine Honda, DDS
Hiromu and Sharon Honda
Pamela Honda
Shinei and Etsuko Honda
Esther Hong
Reid Honjiyo
Glenn and Karen Hori
Peter and Wendy Horikoshi
Carrie Horton
Tammy Horton
Kensaku and Kimie Hoshi
Gary Hoshiyama and Patricia Wood
Satoru Hosoda
Jean Howard
Tracy Hui
Joy Humeny
Cleo Ibe
Daniel Ichinaga
Ruth Ichinaga

Stephen Ichinaga
James and Carol Ida
Patti Igarashi
Abraham Ignacio
Maru Iijima
Patti Iiyama and Jerry Freiwirth
Joanne Ikeda
Tokiko Ikeda
Olukemi Ilesanmi
Akinori and Akiko Imai
James and Rose Imai
Don and Kumi Inaba
Sandra Inaba
David and Ellen Inada
Mary Inman
John Ino and Deborah Yano-Ino
Reiko Inokuchi
Isao and Shizuko Inose
Ryu Inoue
A K. Inouye
Eric and Karen Inouye
Kennet Ins
Sawako Isaacs
Aiko Iseyama
Karl and Nancy Ishibashi
Arthur and Betsy Ishida
David Ishida
Marc and Yumiko Ishida
Michael and Jackie Ishii
Sara Ishikawa
Gaylan and Lily Ishizu
LiAnn Ishizuka
Sue Isokawa
Steven S. Isono, M.D.
Ineko Ito
Keith and Keiko Ito
Richard Ito
Susan Ito
Jackie Ito-Woo and Carl Woo
Kazue Iwahashi
Kazuko Iwahashi
Mas and Grace Iwamoto
Nadine Iwamoto
Reiko Iwanaga
Jenny Iwaoka
Karen and Joy Iwasa and Mike
Lubofsky
Stephanie Iwasaki
Rod and Kumiko Iwashita
Yuji Iwashita

<i>Eiko Iwata</i>	<i>Eugenia Kashima</i>	<i>Jane Kishi</i>
<i>Stan Iwata</i>	<i>Sara Kashima</i>	<i>Kiyono Kishi</i>
<i>Tsuna Iwata</i>	<i>Hiroshi F. Kashiwagi</i>	<i>Ruth Kishi and Mike Woodring</i>
<i>Chia J</i>	<i>Sadako Kashiwagi</i>	<i>Kevin and Karen Kitagawa</i>
<i>Andrew Jan</i>	<i>Dan and Julie Kataoka</i>	<i>Martha Kitajima</i>
<i>Peter G. Jan, Jr.</i>	<i>Jeff Kataoka</i>	<i>Yoshiko Kitawaki</i>
<i>Victoria Jennings</i>	<i>Nan H. Kataoka</i>	<i>Goichi Kitazume</i>
<i>Sally Jermain</i>	<i>Dennis Katayama</i>	<i>Kayoko Kitsuda</i>
<i>Elaine Joe</i>	<i>Natalie Katayanagi</i>	<i>Chiyeko Klarman</i>
<i>Robert Johnson</i>	<i>Yusei Kato</i>	<i>Julie Knight</i>
<i>Michaeline Jok</i>	<i>Ernest and Glory Katsumata</i>	<i>Cherry and J.T. Kobashigawa</i>
<i>G Jone</i>	<i>Kiyoshi and Emiko Katsumoto</i>	<i>Alan Kobata</i>
<i>Meg Jones</i>	<i>Blanca Katsura</i>	<i>Harold "Nob" and Patricia Kobayashi</i>
<i>Janice Jong</i>	<i>Leslie Katsura</i>	<i>Norihisa and Akiko Kobayashi</i>
<i>John and Akiko Journeyay</i>	<i>Patty Katsura</i>	<i>Tim Kobayashi</i>
<i>Jeff Jue</i>	<i>Bruce and Kathy Kawabata</i>	<i>Yukiko Kobayashi</i>
<i>Donna Jung</i>	<i>Ann Kawaguchi</i>	<i>Audee Kochiyama-Holman</i>
<i>Patricia Jung</i>	<i>Jeffrey R. Kawaguchi</i>	<i>Kenneth Kodama</i>
<i>James Kachik</i>	<i>Scott and Sharon Kawaguchi</i>	<i>Kei and Susan Kodani</i>
<i>Makoto Kachiu</i>	<i>Joyce Kawahata</i>	<i>Susumu Kodani</i>
<i>Alice Kadonaga</i>	<i>Steve Kawai</i>	<i>Karen Koide</i>
<i>Brian Douglas Kagawa</i>	<i>Lane Kawakami</i>	<i>Susan Koide</i>
<i>Debra Kagawa</i>	<i>Thomas Kawakami</i>	<i>Lt. Col. Wayne Koide</i>
<i>Ron and Mimi Kagehiro</i>	<i>Wendy Kawakami</i>	<i>Ronald Koike</i>
<i>Naomi Kageyama</i>	<i>Eric and Vera Kawamura</i>	<i>Glen and Nancy Kojima</i>
<i>Laurie Kahn</i>	<i>Judith Kawamura</i>	<i>Sandy Kojima</i>
<i>Tamio Kajita</i>	<i>Sam and Yuriko Kawamura</i>	<i>Wendy Kojima</i>
<i>Judy Kajiwara</i>	<i>Seiji Kawamura</i>	<i>Kathryn Kojimoto</i>
<i>Richard and Nancy Kakigi</i>	<i>Elaine Lee Kawasaki</i>	<i>Keith and Priscilla Kojimoto</i>
<i>Dorothy Kakimoto</i>	<i>Lois Kawata</i>	<i>Mona Komiya-Chan</i>
<i>Gail Kaku</i>	<i>Taralyn Kawata</i>	<i>Gordon Kong</i>
<i>Michie Kakuda</i>	<i>Junko Kenmotsu</i>	<i>Judy Kono</i>
<i>George and Hanako Kamada</i>	<i>Ruby Kennedy</i>	<i>Kimberly Kono</i>
<i>Reiko Kamada</i>	<i>Laurie Kho</i>	<i>Richard and Grace Kono</i>
<i>Barry Kami, DDS</i>	<i>Marshall Kido</i>	<i>Janice Koyama</i>
<i>Yoshio and Junko Kamimura</i>	<i>Jimmy M. Kihara</i>	<i>Brian Kozono</i>
<i>Marla Kamiya</i>	<i>Arlene Kikkawa-Nielsen</i>	<i>Dee Dee Kramer</i>
<i>Ann Kanazawa</i>	<i>Susan Kilano</i>	<i>Tamar Krames</i>
<i>Helen Kanbara</i>	<i>Byungki Kim</i>	<i>Kurt Krueger</i>
<i>Don and Clare Kaneshige</i>	<i>Caroline Kim</i>	<i>Keiko Kubo</i>
<i>John Kaneshiro</i>	<i>Elaine Kim</i>	<i>Nancy Kubota</i>
<i>Tracy Kaneshiro</i>	<i>Rosalind and Sung-Hou Kim</i>	<i>LaVerne and Tom Kumai</i>
<i>Betty Kano</i>	<i>Tomoko Kim</i>	<i>Elise Kuo</i>
<i>Judy H. Kano</i>	<i>Masato and Hiroko Kimotsuki</i>	<i>Satoshi Kuritsubo</i>
<i>Noya Kansky</i>	<i>Jan Kimura</i>	<i>Aiko Kurokawa</i>
<i>Albert and Miharuru Kanzaki</i>	<i>Chris King</i>	<i>Jack Kusaba</i>
<i>Jan Kanzaki</i>	<i>Koleen King</i>	<i>Michiko Kusano</i>
<i>Haruo and Grace Kasai</i>	<i>Eiji Kinoshita</i>	<i>Susan Kusano</i>
<i>Tatsuya Kasai</i>	<i>Evan Kirkpatrick</i>	<i>Karen Kuwada</i>
<i>Donald Kasamoto</i>	<i>Kelley Kirst</i>	<i>Judy and Tony Kwee</i>

Bonnie Kwon and Ky-Nam Miller	Hernan Lopez	Yuko Matsumoto Leong
Kap Kwon	Charlene Louie	Annette Matsunaga
Les Kyono	Darien Louie and Michael Fong	George and Emiko Matsunaga
Thomas and Marcia Kyono	Kinry Louie	Christina Matsuoka
Kai L	Chris Low	Dianne Matsuoka
Susanne La Faver	Jennie Low	Eiko Matsuoka
Trevor Lam	Jessica Lowe	Jerome Matsuoka
Meri and Jeffrey Lane	Louise Lue	Martha Matsuoka
Penny Lane	Elsie Lum	Koichi Matsutani
Reiko Oda Lane	Galyn Lum	Debora Matsuura
Veronica Langford	Elsie and Satoshi Lum-Iwahashi	Marsha Matsuura
Joyce A. Lau	Linda Lustig	Benjamin Matts
Joy Lauritzen	Steve Lustig	Fumiye Mayeda
Gary and Maya Lawrence	Daniel Ly	Harry Mayeda
Bernie and Virginia Lee	Chris M Quintana	Arthur S. Mayeno
June Lee	Sanae Ma	Mitsue Mazzarino
Ki Lee	Michele Macauley	Janet McCutcheon
Nicole Lee	Paul and Jody Mackin	Mary McDonald
Sarah Lee	Alan Maeda	Peter McDonough
Stephanie Lee	Greg Magofña	Yasue McGonigle
Teri Lee	Hafed Majid	Michael McGoon
Theresa Lee	Yonosuke Makihara	Ginger McKinnon
Thomas and Kathleen Lee	Dennis and Joanne Makishima	April McMahan
William Lee	Kristina Mallari	Maria Mejorado
Wintson Lee	Alfred Maneki	Dori Melton
Yennie Lee	Akemi Maniwa	Anne Shinoda Mettler
Corey and Margaret Leong	Kaz Maniwa and Masako Fukunaga	Frank Meyer
Yuko Leong	Tetsuo and Joyce Maniwa	Dorothy Miao
Ivy Leung	Andrea Maoki	Keiko Mihara
JoDee Hirota Leung	Eloy Maoki	David and Ann Nakao Mikami
Yin Yan Leung	Karen Maoki and Cassandra Chen	Jason Mikami
Ellen Levin	Kathy Mar	Alan M. Mikuni
Hannah Levy	Stanley Mar and Lorraine Otsuka	June Sumiko Miller
Barney Lew	Geneva Martin	Scott Miller
Etsuko Lew	Jiro Marubayashi	Karen Mills
Jennifer Lew	Gary Marumoto	Dale Minami and Ai Mori
Rose Lew	Grace Marumoto	John and Linda Minamoto
Dii Lewis and Joyce Oishi	John Marumoto	Mary Hatsuko Mitsuda
Warrick Liang	Hiroshi and Eiko Masai	Tosh Mitsuda
Jeffrey Lim	Kathy and Mark Masaoka	Mark Miyaji
Sherman Lim and Chun Wong	William and Karen Masters	Masako Miyakado
Donna Lin	James Masui	Ronald and Janet Miyake
Joanne Lin	Mas and Marcia Masumoto	Elaine Miyamori
Eric and Mary Lindquist	John T. Masunaga	Cathy Miyasaki
Mari Lineberry	Fumi Matsubara	Stanley Miyasato
Wayne Littlefield	Kazuko Matsuda	Soumei and Etsuko Miyauchi
Simon Liu	Kei Matsuda and Charles Rick	Jay and Sarah Miyazaki
Theodore Lobman	Minako Matsui	Minako Miyazaki
Judith Londo	Stan and Mabel Matsumoto	Mark Mizokami
Marie Look	Stephen and Lynn Matsumoto	Don and Ellen Mizota

Marcia Mizuhara
Mark Mizuhara
Maya Mizuhara
Gary and Lorin Mizuiri
Yoshitaka and Mitsuko Mizusaki
Craig and Courtney Mizutani
David Mochizuki
Bob Momono
JoAnn Momono
Kyle Montes De Oca
Nancy Moore
Gene and Masako Mori
Osamu and Helen Mori
Shirley Mori
Aki and Marge Morimoto
Luana Morimoto
Mark and Diane Morimune
Sumiko Morinaga
Joanie Morioka
Thomas and Karen Morioka
Don Morishige
Grace T. Morishige
Leroy Morishita and Barbara
Hedani-Morishita
Barbara Morita
Christine Moriuchi
Grace Morizawa
Matt and Sharon Morizono
Gregory Moroumi
Kevin Morrissey
Atsuko Morse
Glen Moss and Ann Murphy
Stan and Pauline Moy
Jacqueline Mucha
Hisako Mukae
Misty Mukae
Tsueko Muraca
Ken and Carolyn Murai
Aaron and Susan Muranishi
Scott Muranishi
Lilian and Aki Muraoka
John and Irene Murashima
Reiko Nabeta
Satoko Nabeta
Susan Nabeta-Brodsky
Hiroko Nagai
Haruko Nagaishi
Ruth Nagano
Claudine Naganuma
Esther Nagao

Alan Nagata and Judy Tsujimoto
Brian Nagata
Frank Nagata
Jeffrey Nagata
Gerry Nagatani
Patrick Nails
Kiyoshi and Tazuko Naito
Eleanor Nakagaki
Marie Nakagaki and Jack Zakarian
Chiharu Nakagawa
Robert Nakagawa
Yumi Nakagawa
Lorene Nakagiri
Hidetaka and Kazue Nakahara
Mark Nakahara
Martin Nakahara
Noriko Nakahara
Patti Nakai
Makiko Nakaji
Agnes Nakamura
Diane and Eugene Nakamura
Eiichi and Marion Nakamura
George and Frances Nakamura
Grant Nakamura
Joyce Nakamura
Ken and Elizabeth Nakamura
Ken Nakamura
Lynn L. Nakamura
Peter and Margery Nakamura
Richard and Ethel Nakamura
Susan Nakamura
Gregg Nakanishi
Curtis and Jackie Nakano
Denice Nakano
Eve Nakano
Jackie Nakano
Ken and Kathy Nakano
Kuniko Nakano
Mario Seigo and Nadine Nakano
Richard and Noemi Nakano
Robert Nakano
Ron Nakano
Wendy Nakano
Aki and Emi Nakao
Alan Nakasato
Karen Nakasato
Dianna Nakashima
Masato and Kimiko Nakashima
Judy Nakaso
Peter and Lynn Nakaso

Robert Nakatani
Nancy Fujita Nakayama
Jean A. Nakazono
Rebecca Nako
Gail Nanao
Gerry and Gail Nanbu
Ellen Narasaki
Theresa Narasaki
Kikuko Naruo
James Nehira
Cynthia Nehls
Alice Neishi
Dan Neishi
Rodney M. Neishi
Thomas and Jennifer Neu
Joan Neveu
Johnny and Nancy Ng
Long Nguyen
Judy Nguyen-Lu
Sheldon Nicholas
Rose Nieda
Tom and Judy Nihei
Nancy Niijima
Anna Niiya
Takashi Nikaidoh
Ninomiya Family and Koda Family
Nobuo Nishi
Christine Nishida and Terry Lee
Helen Nishikai
Karen Nishikawa
Chino Nishimoto
J. Nishimoto
Irene Nishimura
Keith and Valerie Nishimura
Oliver and Michiko Nishimura
Wendy Nishimura Kiniris
Julie Nishino
Philip Nishino, DDS
Mike and Diane Nishioka
Richard and Hanae Nishioka
Stan and Ellen Nishioka
Don and Annie Nishita
Kazuko Nishita
Robert Nishita
Susan Nishizaka
George Nobori
Arlene Nobusada
John and Diane Noguchi
Lynn Noma
Harry Nomura

Ronald and June Nomura
Sumi Nomura
Family Norikane
Nobby and Keiko Noriye
Owen Oakley and Ellengale Toki
Oakley
Alan and Kathleen Oda
Ed and Lois Oda
Gary and Judy Oda
Lindsay Oda
Shizuka Oda
Sue Oda
Raymond and Judy Ogata
Lynne Ogawa
Bonnie Ohye
Susan Ohye
Joyce Oishi
Larry Oishi
Karen Okada
Anne Okahara
Linda S. Okahara and Balaram
Puligandla
Dorothy Okamoto
Joanne Okamoto
Linda Okamoto
B. Taeko Okamura
Dennis and Mary Okamura
Warren Okamura
Patti Okano-Day
Dean and Myra Okasaki
Mark and Alene Okazaki
Grace Oki
Shizuko Okino
Robert and Alice Okubo
Michael and Dianne Omi
Shirley Omori
Ron and Patricia Onizuka
Carole Janice Ono
Kyoko Ono
Yohji Ono
Ren and Meta Orans
Dean Osaki
Chelsea Oseto
Cynthia Oseto
Yoshiki Oshima
Akira Oshiro
Jayne Oshiro
Emiko Ota
Rogar Ota, DDS
S. John Ota and Mari Matsumoto

Eugene and Yukiko Otake
Makoto Oto
Mary Otsuka
Alan Ouchi
Joel and Dorise Ouye
Neal and KG Ouye
Ann Overton
J. Lisa Oyama and Gary J. Lee
Robert Ozawa
Laurie Ozone
Youngmi Angela Pak
Kathy Pangelina
Merle Panick
Melanie Pascual
Terrie Patterson
Harriet Patton
Dina Pecceu
Mie Pedroni
Cheryl Perko
Jill Peterson
Phasasha Pharr
Robin Phipps
Bob Polacchi
Scott Poland
Tyler Pon
WA Powelson
Mallory Powers
Nishi Prasad
Betty Prenter
Stephanie Prom
Virginia Provenzale
Helen Pu
Kamala Puligandla
Maneka Puligandla
Art Ramirez and Janice Otani
Janice Reid
Ahmad Reza Farhang
William Rice
Kay Richards
Nerissa Riray
Donald Rising
Nina Rizzo
George Robert and Nancy Yee Perches
Kathleen Robinson
Nancy Roche
Gayle Roderick
Heather Rosing
Reiko Ross
Matthew Rowett
Janet Rubenstein

Nancy and James Russell
Nancy Ukai Russell
Mani Ryan
James Ryugo
Carol Tamano Sakai
Charlotte Sakai
Estate of Hisaji Quintus Sakai
Kimie Sakai
Koji Sakakibara
Dean and Tracie Sakakihara
Allen and Esther Sakamoto
Calvin and Karen Sakamoto
Randall Sakamoto
Susan Sakamoto
K and S Sakanashi
Yoko Sakata
Gordon Sakaue
Toshiko Sako
Wayne Sakuda
Suzanne Sakuma
Janet Salzman
Toyoko Samra
Kathryn Sanbongi and David Hirota
Naomi Sanchez
Harold and June Sano
Traci Saruwatari
Linda Sasada
Betty Sasaki
Dick and Agnes Sasaki
Jerry and Irene Sasaki
Robert and Momoe Sasaki
Ruth Sasaki
Susan Sasaki and Daryl Lura
Mitsuzo and Naomi Sasaura
Al and Maxine Satake
Nobuko Satake
Debbie Sato
Hiroshi Sato
Kaz and Jean Sato
Kenneth Sato
Shirley Sato
Stephens Sato
Tadashi and Grace Sato
Teri Sato
William Sato
Bruce and Valerie Satow
Martha Hiraoka-Satow
Toshio and Lesli-Jo Sawada
Jerry and Mary Sawasaki
Hisako Scalzo

<i>Judith Scarpelli</i>	<i>Erik Smith</i>	<i>May Takashima</i>
<i>Barbara Scheifler</i>	<i>Valerie Snider</i>	<i>Joanne Takata</i>
<i>Jack Schow</i>	<i>Nancy Soe</i>	<i>Kaz and Michi Takata</i>
<i>Eric and Liane Scott</i>	<i>Rey Sonoda</i>	<i>Kent Takata</i>
<i>Lorraine Seiji</i>	<i>Ellen Soohoo</i>	<i>Sally Takata</i>
<i>Bob and Janet Sekigahama</i>	<i>Gary and Carolyn Soto</i>	<i>Sherman and Julie Takata</i>
<i>Richard Sekiguchi</i>	<i>Mary Sou</i>	<i>Mae Takeda</i>
<i>Joy Sekimura</i>	<i>Lili Spagnoletta and George Lee</i>	<i>Pat Takeda</i>
<i>Joanna Selby</i>	<i>Elizabeth Spilsbury</i>	<i>Sandra Takeda</i>
<i>Chy Seng</i>	<i>Ericka Stallings</i>	<i>Scott Takeda</i>
<i>Margaret Sham</i>	<i>Elaine and Satoshi Steimetz</i>	<i>Susanne Takehara</i>
<i>Shaneel Sharma</i>	<i>Gary Stewart</i>	<i>Richard Takei</i>
<i>Chi-Kwan Shea</i>	<i>Kei Sugaoka</i>	<i>Russell and Linda Takei</i>
<i>Christina Shea</i>	<i>Warren and Marian Sugimura</i>	<i>Fred and Margo Takemiya</i>
<i>George Shea</i>	<i>Dave Suico</i>	<i>Ben and Fumiko Takeshita</i>
<i>Reiko Sheppard</i>	<i>Kirk Sujishi</i>	<i>Mieko Taketa</i>
<i>Diana P. Shiba</i>	<i>Brendan Sullivan-Sarinana</i>	<i>Tak and Gladys Taketa</i>
<i>Alice Shibata</i>	<i>Yoshiko Sumimoto</i>	<i>Esther Takeuchi</i>
<i>Diane Shigematsu</i>	<i>Kayo Sumisaki</i>	<i>Miye Takeuchi</i>
<i>Jodie Shikuma</i>	<i>Tomiye Sumner</i>	<i>Stephen and Glenda Takimoto</i>
<i>Keiko Shimada</i>	<i>Argus Sun</i>	<i>Anne Takizawa</i>
<i>Yasuo and Satsuki Shimada</i>	<i>Sam and Diane Sunada</i>	<i>Judy Tam</i>
<i>Don Shimamoto</i>	<i>Tiffany Sung</i>	<i>Kara and Kate Tam Charitable Fund</i>
<i>Mark and Tomita Shimamoto</i>	<i>Chris Suryasasmita</i>	<i>Don Tamaki and Suzanne Ah-Tye</i>
<i>Dave Shimamura</i>	<i>Patricia and Peter Sussman</i>	<i>Bea Tamichi</i>
<i>George T. Shimizu</i>	<i>Nancy Suter</i>	<i>Bob and Claudia Tamori</i>
<i>Rae Shimizu</i>	<i>Greg Suzuki</i>	<i>Lori Tamura</i>
<i>John and Joyce Shindo</i>	<i>Eva Szeto</i>	<i>Mari Tamura</i>
<i>Fred and Yoshiko Shinoda</i>	<i>Carter Ta</i>	<i>Milton Y. Tamura</i>
<i>Makiko Shinoda</i>	<i>Sanae Tadokoro</i>	<i>Tom Tamura</i>
<i>Mari Shinoda</i>	<i>Kenji Taguma</i>	<i>Teresa Tan</i>
<i>Miye Shinoda</i>	<i>Sharon Taguma</i>	<i>Candace Tanabe</i>
<i>Susan Shinomoto</i>	<i>Bob Tagumi</i>	<i>Gabe Tanaka</i>
<i>Glen and Amy Shinsako</i>	<i>Jean Tajima</i>	<i>Gene and Janet Tanaka</i>
<i>Haruko Shintani</i>	<i>Colleen Tajiri</i>	<i>Hideo and Judith Tanaka</i>
<i>Kelly Shintani and James Yong</i>	<i>Asaye Takagi</i>	<i>Mark Tanaka</i>
<i>Mark Shintani</i>	<i>Miye Takagi</i>	<i>Stephen and Dorine Tanaka</i>
<i>Andrea Shipman</i>	<i>Gregory Takahashi</i>	<i>Tad and Eva Tanaka</i>
<i>Richard Shiraishi</i>	<i>Jackie Takahashi</i>	<i>Tomoyoshi and Midori Tanaka</i>
<i>Roy and Sumi Shiraishi</i>	<i>Janet Takahashi</i>	<i>Jane Tanamachi</i>
<i>Jill Shiraki</i>	<i>Jere Takahashi and Terri Kim</i>	<i>Kyle Tanamachi</i>
<i>Carol Shiromaru</i>	<i>Michael Takahashi</i>	<i>Michael Tanamachi</i>
<i>Ron and Shirley Shiromoto</i>	<i>Tracy Takahashi</i>	<i>Steven Tanamachi</i>
<i>Sei Shohara</i>	<i>Debra Takai</i>	<i>Edward Tani</i>
<i>Ray and Tammy Shojinaga</i>	<i>Wendy Fong Takakuwa</i>	<i>Brian Taniguchi</i>
<i>Amy Shu</i>	<i>Ayako Takamatsu</i>	<i>Hiroko Taniguchi</i>
<i>David Simien</i>	<i>Betty Takano</i>	<i>Takeko Tanisawa</i>
<i>Ross Simkover</i>	<i>Kent Takano</i>	<i>Ted and Susan Tanisawa</i>
<i>Cindy Simonetti</i>	<i>Julie Takano-Peters</i>	<i>Frances Tanji</i>
<i>Michael Siv</i>	<i>Yoshiko Doris Takao</i>	<i>Carol Tateishi</i>

Janet and Steve Teel
Keiju Terada
Joyce M. Terao
Lenni Terao and Doug Doerr
Rod and Reiko Terauchi
Darren Terazawa
F. Jean Terazawa
Glen and Ida Teshima
Mary Y. Teshima
Nancy J. Teshima
Vivian Thai
Mikiko Thelwell
Jesse Thomas
Janet Thompson
Carol and Garret Thunen
Tracy Tingle
Kenji Togami
Diane Tokugawa
Kazuko Tom
Sharon and David Tom
Ruth Tomihara
Gary and Anne Tominaga
Derrek Tomine
Mary Tomita
Marlene Tonai
Randy and Janet Tong
Eric and Gayle Torigoe
Connie Torii
K Torres
Richard Troche
Reiko Homma True
Kenny Tsuboi
Kazuhiko and Lynne Tsubouchi
Toshio Tsuda and Elaine Yokoyama
Candice Tsugawa
Lynne Tsugawa
Ross Tsugita
Tomoko Tsuji
Aileen Tsujimoto
Isamu and Piyanooch Tsujimoto
Margaret Tsujimoto
Gail Tsujimoto-Cho
Lianne Tsujimoto-Wong
Michi Tsukahara
Leslie Tsukamoto
Clyde Tsukasaki
Himeo Tsumori
Lynn Tsumoto
Yoko Tsuno
Martha Tsutsui

Keiko Tsuyuki
Eugene and Joan Tuan
Snowy Tung
Tony Tung
Clyde Uchida
Gayle Uchida
Sumiko Uchida
Verna Uchida
Yoneo and Chieko Uchida
Samuel and Norma Uchihara
Corinne Uchiumi
Gerald Uchiumi
Geraldine Ueda
Curtis and Diane Uejo
Mike and Sandy Uejo
Emiko Umawatari
Kathleen Umeda
Tad and Mitsuko Umemoto
Yasuko Umemoto
Liz Uno
Malcolm Uno
Naty Uno
Victor Uno and Josie Camacho
Itsuko Uota
Family of Miyo Uratsu
David Urushima
Laurie Ushigusa
Min and Ann Uyehara
Martha Uyeki
Robert and Yvonne Uyeki
Donna Uyemoto
Todd and Kathy Uyeno
Suzanne Vandiver
Amelia Vaughan
Virginia Vaughn
Mary Venkat
Nancy H. Vigil
Ada Wada
Patricia Kay Wada
Yae Wada
Sakiko Wakabayashi
Marsha Wakasa
Opal Wakayama
Marion Wake
Glen Waki
Alice Wakida
Lance Wakida
Joey Wang
Masao and Susana Wani
Bill and Nadine Watanabe

Carl and Sumiko Watanabe
Carolyn Watanabe
Deanna Watanabe
Greg Watanabe
Jane Watanabe
Kyoko Watanabe
Takashi and Takako Watanabe
Karen Waters
Sharon Weber
Jo Weech
Russell and Irene Wells
Carolyn West
Chie White
Kate White
Michael G. White
Jean Whitenack
Masako Whitley
Irene Wibawa
Barbra Wiener
Pallop and Karen Wilairat
Natasha Wild
Gloria Wilmer
Jennifer and Lisa Wilson-Hoffman
Rosalind Winter
Helen Wittmer
Jacki Goto Wolf
Yasuyo Wolfe
Haggai Wolff
Thomas and Judy Wollenweber
Ban Wong
Brenda Wong
Chris Wong
Connie Wong
Diane Wong
Eugene and Joanne Wong
Glenn Wong and June Huey
John Wong
Julie Wong
Kalane Wong
Ken and Joan Wong
Kerrilee Wong
Lauren Wong
Marvin and Darlene Wong
Mary Wong
Nancy Wong
Philip and Dagne Wong
Dr. Wai Wong, MD and David Wheeler
Cheryl Wong-Ng
David Wood
Thomas Woodhouse

Sara Woods
Cleve and Tisha Woolsey
Carol Wright
Pamela Wu and Eddie Kochiyama
Sumiko Wu
Tomoko Yabusaki
Marco Yacoub
Ken Yagi
Ann Yamada
Cole Yamada
James Yamada
Katy Yamada
Ken and Naomi Yamada
Sara Yamada
Tom Yamada
Yasushi and Yoshie Yamada
Glenn and Audrey Yamaguchi
Toshiko Yamahiro
Bill and Enid Yamamoto
David and Gail Yamamoto
Douglas and Betty Yamamoto
Ellen Yamamoto
Howard and Mitzie Yamamoto
Janette Yamamoto
Jean Yamamoto
Karen Yamamoto
Kiyoko Yamamoto
Kyle Yamamoto
Linda Yamamoto
Nagisa Yamamoto
Nancy Yamamoto
Paul Yamamoto
Stan and Karen Yamamoto
Keiko Yamanaka
May Yamaoka
Duane Yamasaki
Mizue Yamasaki
Amy and Jason Yamashiro
Christine Yamashiro
Jane Yamashiro
Keiko K. Yamashiro
Artie and Patti Yamashita
Dennis Yamashita
Gary and Judy Yamashita
Irving Yamashita
K. A. Yamashita
Karie Yamashita
Susie and Naomi Yamashita
Sharon Yamato
Norma Yamauchi

Sayuri Yamazaki
David Yamoto
Lance Yanagihara
Pauline Yano
Setsuko Yano
Diane Yasuda
Hiroshi and Sumiko Yasuda
Miyako Yasuda
David and Deborah Yatabe
Eric Yatabe
Jon Yatabe
Kay Yatabe
Paul Yatabe
Yae Yedlosky
Elaine Yee
Koko Yee
Lani Yee
Pik Yee
Elaine Yeh
Eileen Yemoto
Yoshiko Yeto
Michele Yin
Janet Yip
Stan Yogi and David Carroll
Elaine Yokohama
Florence Yokoi
Stephen Yokoi
Cliff and Donna Yokomizo
Denise Yokomizo
Tom Yokomizo
Eddie and Terry Yokoyama
Julie Yokoyama
Kayoko Yokoyama
Kathy Yonemoto
Paul Yonemura
Cole and Carrie Yoshida
Fusae Yoshida
Jerry and Gloria Yoshida
Michael Yoshida
Noriko Yoshida
Norman Yoshida
George and Noriko Yoshidome
Brian Yoshii
Greg Yoshii
Hannah Yoshii
Ken Yoshii
Janis Yoshikawa
Lorraine Yoshikawa
Deborah Yoshimine
Carol Yoshimoto

Robert and Susan Yoshioka
Takehiko and Mayumi Yoshioka
Reiko Yoshisato
Kay Yoshiura
Kent and Patricia Yoshiwara
Grace and Dennis Yotsuya
Sunnie Youk
Eva Young
Thomas Young
Noah Youngs
Yumi Yuan
Tammy Yuen

Businesses and Organizations

Always Aloha Shave Ice Co.
Arch Insurance
Belmont Village, LLC
El Cerrito Royale
Berkeley Buddhist Temple
Berkeley Chapter JAACL
Boxer & Gerson LLP
Buddhist Church of Oakland
Cliff Bar and Company
Eden Township Japanese
Community Center
Evelyn and Walter Haas Jr. Fund
Fukami Nakano Fund
Fukumae & Saman, LLC
Gerson Bakar Foundation
Hannah Investment
Harvest Land
Hayashida Architects
Horizon Foundation
K&S Company
Kaiser Permanente Foundation
Karlsson and Lane
Kava Massih Architects
Lester, Cantrell & Kraus, LLP
Monterey Market
Pure Dana Fund
Shared Cultures
Tarang and Himi Amin Family Fund
United Methodist Women Berkeley
Methodist United Church

Case Manager's Corner by Veta Jacquelin

Hearing Loss: Should I be concerned? When should I be concerned?

What to do about it?

Age-related hearing loss (called Presbycusis) occurs for many of us as we age. Nearly half U.S. adults older than 75 have some difficulty hearing.

Hearing loss is gradual and affects both ears so you may not realize you have trouble hearing until you have a problem listening to the TV/ radio, get frustrated not hearing others in a conversation or often ask people to repeat what they are saying. Frequently, it is difficult understanding children or people with higher pitched voices.

The following are the most common symptoms of age-related hearing loss:

- Speech of others sounds mumbled or slurred
- High-pitched sounds, such as "s" or "th" are hard to distinguish
- Conversations are difficult to understand, particularly when there is background noise
- Men's voices are easier to hear than women's
- Some sounds seem overly loud and annoying
- Tinnitus (ringing in the ears) may occur in one or both ears

Some reasons for hearing loss with aging include normal age-related changes in the ear, genetics, and medical conditions, including diabetes, high blood pressure or otosclerosis. Also, some medications are toxic to the cells in the ears. One cause that we do have some control over is reducing exposure to loud music, headphones at high volume, etc. You can protect your ears with earplugs or ear muffs to reduce harmful loud noises such as lawn mowers, leaf blowers, construction equipment, and fireworks.

Hearing loss has also been connected with dementia. Recent studies found using hearing devices (hearing aids and cochlear implants) can provide a lower risk of long-term cognitive decline. Depression can also be a result of hearing loss as an older person can withdraw from social contact because they cannot understand what is being said.

To support those with diminished hearing, there are many adaptive assistive devices including telephone amplifying devices, doorbells, smoke detectors and alarm clock that send visual signals or vibrations. Services and products are available to help people adapt to hearing loss.

I am writing about hearing loss because of personal experience. I know my hearing aids have benefited me in my home, socially and in my work life. Whether I am watching TV, talking with my children or at a staff meeting, I can now hear and/or participate in the conversation.

There is the experience of another elder who listened to the TV at a very loud volume and could not participate in conversations. The doctor detected a large wax build up. Once removed, the elder now listens to TV at normal volume and has normal hearing.

It is important to know that hearing loss is a normal event as we age; it is nothing to be ashamed of or afraid of. Let your family and friends know you are having a hearing problem. Then, the most important thing you can do is consult your doctor if you are experiencing any change in your hearing.

References: National Institute on Aging- Hearing Loss: A Common Problem for Older Adults, 8/28/23. John Hopkins Medicine-Age-Related Hearing Loss (Presbycusis).

In Memorium

In Memorium Gifts received from June 1, 2023, through August 31, 2023.

In Memory of Izumi Dear

LiAnn Ishizuka

In Memory of Amy Eto

*Wendy & Peter Horikoshi
Marlene Tonai*

In Memory of Alan Young Gong

*Carrie Gong Berry
Gordon Kong
Barbara Hedani-
Morishita
Carolyn & Ken Murai*

In Memory of Grace Goto

Jacki Wolf

In Memory of James & Fumiko Kamada

Nadine Watanabe

In Memory of Ken Kojima

John Ferreira

In Memory of Lynn Matsumoto

Elizabeth Nakamura

In Memory of Shizuka Oda

Sidney Chow

In Memory of Gladys Taketa

Anonymous

In Memory of Takumi (Tak) Taketa

Anonymous

In Memory of Sachiye & Taichi Takagi

Miye Takagi

In Memory of Susan Uejo

Curtis Uejo

In Memory of Roy Wakida

Milton Tamura

In Memory of Al Wofford

Aki Morimoto

In Memory of William Yamamoto

*Glen Moss & Ann Murphy
Reiko Nabeta*

In Memory of Rev. Kiyoshi Seishin Yamashita

Dennis Yamashita

Senior Center Partnerships

Contact the Senior Center Partnership for details on their post-pandemic operations schedule.

Berkeley Nikkei Center

1901 Hearst Street, Berkeley
(510) 809-5202
Director:
Kayo Fisher

Eden Senior Center

Eden Japanese Community
Center
710 Elgin Street, San Lorenzo
Contacts:
Pam Honda
(510) 676-3820 or
Janet Mitobe
(510) 760-7186.

Extending Connections

Buena Vista United Methodist
Church
2311 Buena Vista Avenue,
Alameda
(510) 522-2688

Goen

2261 Morello Avenue #C
Pleasant Hill, CA 94523
Kurumi Japanese School
Contacts:
Aiko Katayama or Ema Hiura
Please contact us by email:
circle3ph@gmail.com

Sakura Kai Senior Center

5625 Sutter Street, Richmond
(510) 778-3406
ecsakurakai@gmail.com
Coordinator:
Yasuyo Floyd



1285 66th Street
Emeryville, California 94608
www.j-sei.org

NON-PROFIT ORG.
U.S. POSTAGE
PAID
OAKLAND, CA
PERMIT #8619

ADDRESS SERVICE
REQUESTED

*Check out one-of-a-kind creative gifts at J-Sei's Artisan Faire!
Sunday, December 3 from 11am to 3 pm
Finish your holiday shopping early!*

Staff Contacts

Lara Hata

Chef Assistant
(510) 654-4000
lara@j-sei.org

Franklin Hom

Van Driver (W & Th)
(510) 654-4000, x104
franklin@j-sei.org

Yuji Ishikata

Chef
(510) 654-4000
yuji@j-sei.org

Glen Iwaoka

Van Driver (M & Tu)
(510) 654-4000, x104
glen@j-sei.org

Miyuki Iwata, LCSW

Bilingual Case
Manager
(510) 654-4000, x101
miyuki@j-sei.org

Veta Jacquelin

Part-Time Case
Manager
(510) 654-4000, x102
veta@j-sei.org

Tracy Kaneshiro

Volunteer & Kitchen
Assistant
(510) 654-4000, x106
tracy@j-sei.org

Tara Kawata

Director of Services
(510) 654-4000, x104
tara@j-sei.org

Tiffany Nguyen

Operations
Manager
(510) 654-4000, x107
tiffany@j-sei.org

Suzanne Otani

Bookkeeper/ Admin
Assistant
(510) 654-4000, x100
suzanne@j-sei.org

Ron Salvador

J-Sei Home
(510) 732-6658
ron@j-sei.org

Jill Shiraki

Education
Coordinator
(510) 654-4000, x109
jill@j-sei.org

Hannah Tang

Chef Assistant
(510) 654-4000
hannah@j-sei.org

Diane Wong, MSW

Executive Director
(510) 654-4000, x108
diane@j-sei.org

Kathleen Wong

Senior Nutrition
Manager
(510) 654-4000, x105
kathleen@j-sei.org

Sunnie Youk

Program
Coordinator
(510) 654-4000, x103
sunnie@j-sei.org

Save the Date!

- Oct 7** SHAKA: A Story of Aloha
- Oct 9** Indigenous Peoples' Day: J-Sei Closed
- Oct 21** Mine Okubo's Eyes: A Life in Color
- Nov 4** Desert Wind and Strings
- Nov 12** Benkyodo: The Last Manju Shop in J-Town
Atomic Care: The Noisiest Corner in J-Town
- Nov 17** Harvest Celebration
- Dec 3** J-Sei Artisan Faire
- Dec 9** Holiday Baking Workshop
- Dec 25** Christmas Day: J-Sei Closed